

RECORD OF SURVEY

A PORTION OF THE EAST 1/2 OF SECTION 20, TOWNSHIP 20 NORTH, RANGE 14 EAST, W.M.,
KITITITAS COUNTY, WASHINGTON

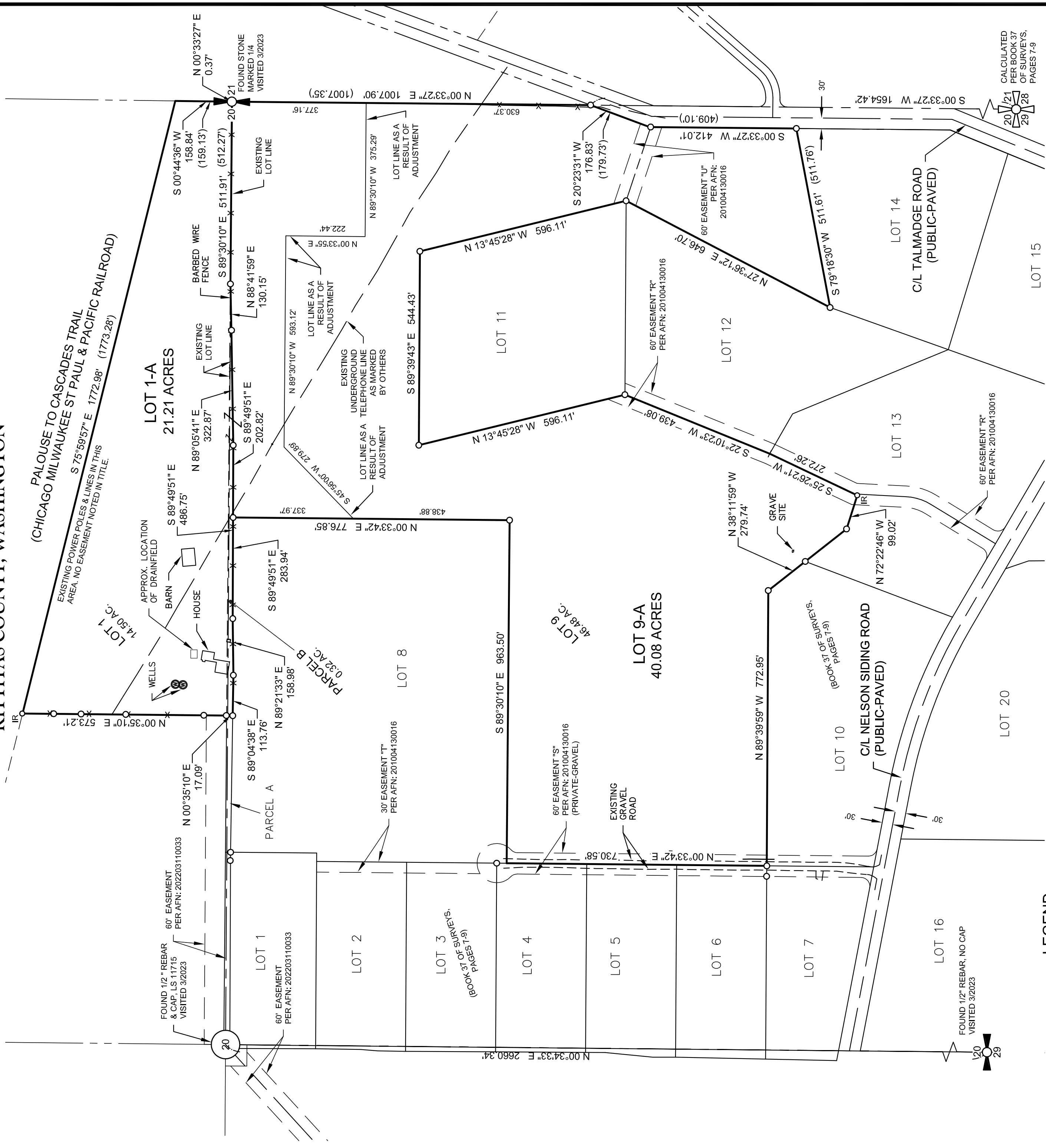

LEGEND

- SECTION CORNER, AS NOTED
- QUARTER CORNER, AS NOTED
- SECTION CENTER, AS NOTED
- FOUND IRON ROD & CAP, AS NOTED
- FOUND IRON ROD, NO CAP
- SET 5/8" IRON ROD & CAP, LS 45503
- () RECORD INFORMATION
- AFN AUDITOR'S FILE NUMBER

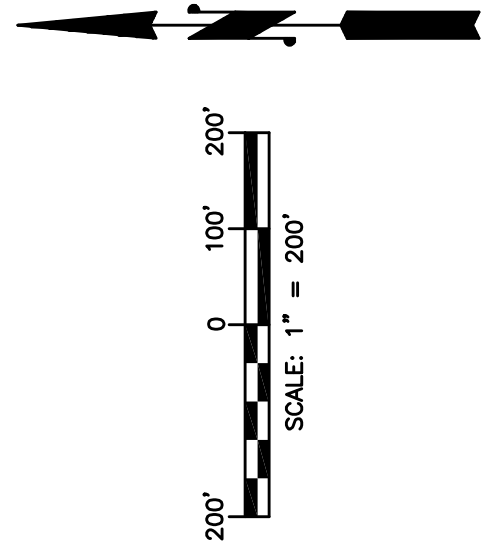

AUDITOR'S CERTIFICATE

FILED FOR RECORD THIS _____ DAY OF _____ 20____ AT _____ M.
IN BOOK _____ OF _____ AT PAGE _____ AT THE REQUEST OF _____

DUSTIN L. PIERCE
SURVEYOR'S NAME
BRYAN ELLIOTT
County Auditor
Deputy County Auditor



Western Washington Division
165 NE Juniper Street, Suite 201 • Issaquah, WA 98027 • Phone: (425) 392-0250
Eastern Washington Division
407 Swiftwater Blvd. • Cle Elum, WA 98922 • Phone: (509) 674-7433

BOUNDARY LINE ADJUSTMENT BL-23-00009

PREPARED FOR
H & J DEVELOPMENT, LLC
A PORTION OF THE EAST HALF OF SECTION 20
TOWNSHIP 20 NORTH, RANGE 14 EAST, W.M.
KITITITAS COUNTY - WASHINGTON

DWN BY _____ DATE _____ JOB NO. _____
D.L.P./G.W. 07/2023 23016-1
CHKD BY _____ SCALE _____ SHEET _____
M.K.K./D.L.P. 1" = 200' 1 OF 2

INDEX LOCATION
SEC. 20 T. 20 N.R. 14 E. W.M.

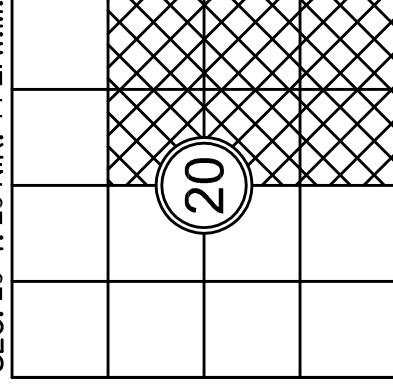

SURVEYOR'S CERTIFICATE

THIS MAP CORRECTLY REPRESENTS A SURVEY MADE BY ME OR UNDER MY DIRECTION IN CONFORMANCE WITH THE REQUIREMENTS OF THE SURVEY RECORDING ACT AT THE REQUEST OF H & J DEVELOPMENT, LLC
IN JULY 2023.

DUSTIN L. PIERCE _____ DATE _____
CERTIFICATE NO. 45503